Surname	Centre Number	Candidate Number
First name(s)		0

GCSE

3100UM0-1

S25-3100UM0-1

TUESDAY, 10 JUNE 2025 – AFTERNOON

HISTORY

Unit 3: Thematic Study

3D. Changes in Patterns of Migration, c.1500 to the Present Day

1 hour 15 minutes

For Examiner's use only		
Question	**Maximum Mark**	**Mark Awarded**
1.	**4**	
2.	**4**	
3.	**6**	
4.	**6**	
5.	**12**	
6.	**12**	
7.	**16**	
SPaG	**4**	
Total	**64**	

3100UM01
01

INSTRUCTIONS TO CANDIDATES

Use black ink or black ball-point pen. Do not use gel pen or correction fluid.

Write your name, centre number and candidate number in the spaces at the top of this page.

Answer **all** questions.

Write your answers in the spaces provided in this booklet. Additional space is provided for Question **7** within the booklet (if required). If further space is required for any question, use the additional page(s) at the back of this booklet, taking care to number the question(s) correctly.

INFORMATION FOR CANDIDATES

The number of marks is given in brackets at the end of each question.

Question **7** will assess your ability to construct a balanced, reasoned and well-substantiated extended response.

In addition, your answer to Question **7** will assess your ability to spell, punctuate and use grammar accurately and use a wide range of specialist language as appropriate.

JUN253100UM0101

© WJEC CBAC Ltd.

BLANK PAGE

PLEASE DO NOT WRITE ON THIS PAGE

© WJEC CBAC Ltd.

Examiner only

Answer **all** questions.

QUESTION 1

Complete the sentences below with an accurate term. [4]

(a) From the seventeenth century, sailors from India and the Arab world settled in Britain's ports and were known as ..... .

(b) In 1865, Welsh emigrants headed to Patagonia aboard the

..... .

(c) Among the first emigrants to settle in America in 1620 were the

..... .

(d) After 1880, as a result of religious persecution, a new group of poor Jewish immigrants came from ..... .

3100UM01 03

4

© WJEC CBAC Ltd.

QUESTION 2

This question is about the experiences of immigrants.

Look at sources A, B and C which show different experiences of immigrants over time, and answer the question that follows.

Source A

[An Irish navvy (labourer) outside his watchman's cabin during the mid-nineteenth century]

Source B

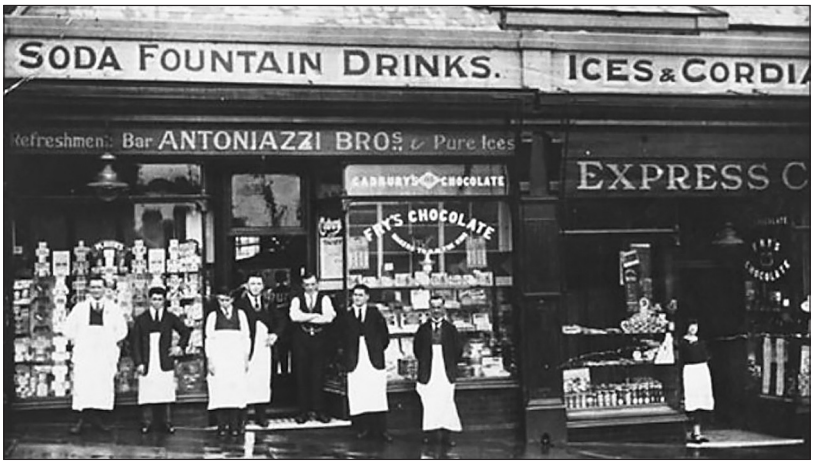

[A picture of the Moruzzi family in front of the Antoniazzi Cafe they ran in Caerphilly at the end of the nineteenth century]

© WJEC CBAC Ltd.

Examiner only

Source C

[A picture of a Chinese takeaway in South Wales during the twenty-first century]

Use Sources A, B and C to identify **one** similarity and **one** difference in the experiences of immigrants over time. [4]

[Use at least **two** of the sources to answer the question.]

.....

.....

.....

.....

.....

.....

.....

.....

.....

.....

.....

.....

2

2

Total

3100UM01 05

© WJEC CBAC Ltd.

Examiner only

QUESTION 3

This question is about the reasons for emigration.

Describe the economic factors that contributed to emigration from Britain and Ireland during the nineteenth century. [6]

.....

.....

.....

.....

.....

.....

.....

.....

.....

.....

.....

.....

.....

.....

.....

.....

.....

.....

6

© WJEC CBAC Ltd.

Examiner only

QUESTION 4

This question is about the reasons for immigration.

Describe the changing attitudes towards immigration into Britain after the Second World War. [6]

3100UM01 07

6

© WJEC CBAC Ltd.

Examiner only

QUESTION 5

This question is about the study of an historic site connected with migration.

Explain why some Welsh people emigrated from Wales to Patagonia in the 1860s.

[12]

© WJEC CBAC Ltd.

Examiner only

.....

.....

.....

.....

.....

.....

.....

.....

.....

.....

.....

.....

.....

2

10

Total

© WJEC CBAC Ltd.

Examiner only

QUESTION 6

This question is about the experiences of emigrants.

How significant were the Puritan settlers to the development of the United States? [12]

© WJEC CBAC Ltd.

Examiner only

2

10

Total

© WJEC CBAC Ltd.

Examiner only

QUESTION 7

This question is about the impact of immigration on Britain.

To what extent has immigration had a positive impact on Britain over time? [16]

In your answer you should:

- show how the impact of immigration on Britain has been positive over three historical eras
- discuss the ways in which the impact of immigration has been less favourable over three historical eras
- include direct references to the history of Wales.

Marks for spelling, punctuation and the accurate use of grammar and specialist language are allocated to this question. [4]

© WJEC CBAC Ltd.

Examiner only

© WJEC CBAC Ltd.

Examiner only

.....

.....

.....

Additional space for Question **7** only: .....

.....

.....

.....

.....

.....

.....

.....

.....

END OF PAPER

/6

/10

Total

SPaG

/4

© WJEC CBAC Ltd.

Question number	Additional page, if required. Write the question number(s) in the left-hand margin.

Examiner only

© WJEC CBAC Ltd.

Question number	Additional page, if required. Write the question number(s) in the left-hand margin.	Examiner only

© WJEC CBAC Ltd.